

Order Form

ORDER e: roofsales@ultraframe.co.uk

QUOTE e: quotes@ultraframe.co.uk

PLEASE SKETCH YOUR PREFERRED DESIGN HERE

- mark window, door & wall positions/types.

INDICATE ON DRAWINGS IF ANY PART OF THE PROJECT IS EXISTING

DIMENSIONS

Internal frame to internal frame

ROOF U-VALUE:

0.15 (standard)

0.12 (thermally enhanced)

ACCOUNT No.

Company Name

Order Number

JOB REFERENCE

Installer Company Name

Company Contact

Telephone No.

Email

Delivery Address

PLAN VIEW

FRONT ELEVATION

POSTCODE

Delivery Date Req

Quotation Ref

CRITICAL INFORMATION

***Required for structural snow / wind loading**

Site Postcode

Roof Pitch

CUSTOMER NOTE: Please carefully read the Ultraroom Complete Guide to Selling, Surveying and Specifying before filling in order details.

HOW TO PLACE AN ORDER FOR ULTRAROOF:

LEFT ELEVATION

RIGHT ELEVATION

1. Sketch plan & elevations.
(If necessary, attach photos of existing property. Indicate on drawings if any part of project is existing).
2. Mark and caption the positions of all walls, brick piers, windows/doors, cut outs / intrusions.
3. Mark the preferred positions of any
 - a) roof windows (vents) or velux
 - b) rectangular glazed panels.
4. Upon placement of your Ultraroom order, an order confirmation is generated which must be signed and emailed back.

NOTES:

Please see p29 of Ultraroom guide to selling, surveying and specifying for list of what IS / IS NOT included

Please sign and return to
roofsales@ultraframe.co.uk SIGNED

DATE

Order Form

JOB REFERENCE

ULTRAROOF TILE		
TILE COLOUR		
<input type="checkbox"/> Carbon grey	<input type="checkbox"/> Harvest brown	<input type="checkbox"/> Terra brick
RIDGE / CAPS COLOUR		
<input type="checkbox"/> Grey	<input type="checkbox"/> Red	<input type="checkbox"/> Brown

METROTILE			
METROTILE COLOUR			
<input type="checkbox"/> Charcoal	<input type="checkbox"/> Ebony	<input type="checkbox"/> Burnt umber	<input type="checkbox"/> Antique red
RIDGE / CAPS COLOUR			
<input type="checkbox"/> Grey	<input type="checkbox"/> Red	<input type="checkbox"/> Burnt umber	

GUTTER

☐ White ☐ Black ☐ Grey ☐ Brown ☐ Caramel

SOFFIT

☐ White ☐ Black ☐ Grey ☐ Rosewood ☐ Light Oak

DOWNPIPE

☐ Round ☐ Square

☐ White ☐ Black ☐ Grey ☐ Brown ☐ Caramel

CORNICE (Curved ONLY)

☐ Yes ☐ Grey ☐ White

FRAME STIFFENER (Always supplied* on gable roofs, recommend on lean-to's above door sets - please confirm frame colour)

☐ Yes ☐ No ☐ Internal colour ☐ External colour

STRUCTURAL GALLOWS BRACKET FOR BOX BEAM

(if design needs one, check survey guide)

☐ QTY

Soffit size (if there is one)

GABLE BOLSTER

(If ticked, please confirm frame colour)

☐ To be specified if there are any doors in the gable.

GLASS OPTIONS - WARM EDGE SPACER

Super Energy Saving Glass

Low Solar Gain	Medium Solar Gain	High Solar Gain
<input type="checkbox"/> Ultimate Blue Aqua 4S	<input type="checkbox"/> Bronze 4S Blue 4S Neutral 4S	Clear 4S

Good Thermal Efficiency

Low Solar Gain	Medium Solar Gain	High Solar Gain
<input type="checkbox"/> Std Aqua	<input type="checkbox"/> Std Bronze Std Blue Std Neutral	Std Clear

VELUX ROOF WINDOW (Velux windows not supplied. Velux products not included in price)

Please indicate positions on plan. NOTE: Ensure a Velux EDL flashing kit is ordered for each Velux window (not supplied).

☐ CK01 ☐ CK02 ☐ CK04 ☐ CK06

ROOF VENTS AND MECHANISM (mark plan)

Roof vent up to ridge ☐ Roof vent with glass above ☐

Brass ☐ Manual Spindle ☐ Manual Spindle and pole ☐ Manual Spindle and telescopic pole
Chrome ☐ Manual Spindle ☐ Manual Spindle and pole

Electric motor with digital thermostat and rain sensor

Electric motor with radio and remote control

Electric without switch/thermostat (Motor only)

Electric motor and rocker switch

Electric motor with thermostat (AVTD002)

ANCILLARY EXTRAS

The installer is responsible for ensuring that where Ultraroom is supported by means such as masonry or timber/ PVCu frame walls, the structure provides enough lateral support and resistance to wind uplift. Further guidance can be obtained through Ultraroom's technical documentation/ guides. Ultraframe is not responsible for the structural adequacy of any existing building work used as part of an overall project. Whilst assistance is provided ultimate responsibility for securing Building Regulations lies with the retail installer.

For further guidance please contact the Technical Support Team on
01200 452918 or email techsupport@ultraframe.co.uk

Please sign and return to

roofsales@ultraframe.co.uk

SIGNED

DATE

Order Form

JOB REFERENCE

Ultrarroof on frames

40mm soffit

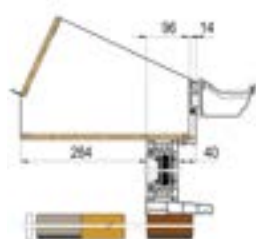

Brick & Block



hup!

151.5mm soffit

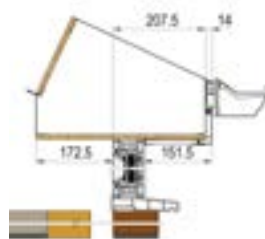

Brick & Block



hup!

Ultrarroof on walls

72.5mm soffit

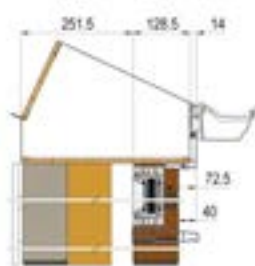

Brick & Block

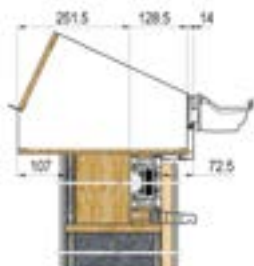

hup!

Large soffits

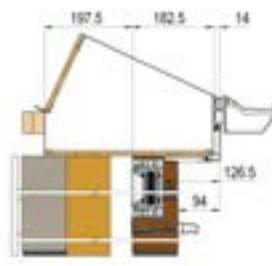

Brick & Block



hup!

Boundary wall options - Brick & block only

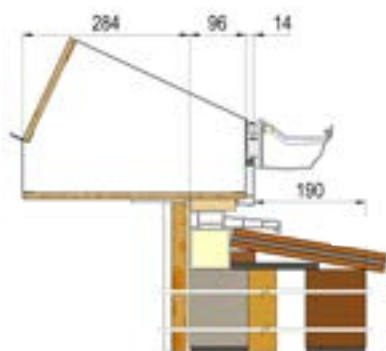

-190mm soffit

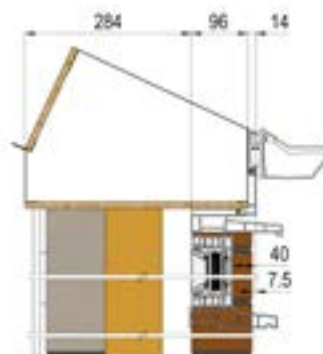

0 soffits

Please sign and return to

roofsales@ultraframe.co.uk

SIGNED

DATE

Order Form

1. Base

Are you using the hup! Base? Yes No

If yes, please answer the questions below:

What height is the base DPC to ground?

Which foundations will you be using? Pads Ground screws

If using ground screw, please indicate the name of your ground screw provider. GBGS Other supplier

Which skirt finish do you require? Plain Brick slips (brick type)

If you would like brick slips, please let us know the brick type and mortar colour.

Brick type **Red Multi** **Smooth Anthracite** **Smooth Red** **Rustic Buff Multi**

Mortar colour	Grey	Sand	Red
---------------	------	------	-----

Intrusions needed (please mark on the base plan below) **Drain cover** **Obstruction** **Drain Pipes**

Please draw the footprint of your building marking each elevation A, B, C, D etc. If you are using full height walls from base, you should use the base datum which lines up with the external of the Ultrapanel clips - wall finishes and battens will overhang the base. If you are using hup! on existing walls, please complete the below details.

See specification guide for more details.

If you have a sloping skirt, please draw it on the diagram, giving a measurement every metre.

hup! on existing wall

Is hup! going on a existing wall? Yes No

What is the thickness of existing wall? mm

Do you want it on cill or full clad? Cill (use internal frame dimension) Full Clad (use external base dimension)

If on cill, please send over ONLY the internal frame dimension. If using full clad, please send over ONLY the external base dimensions.

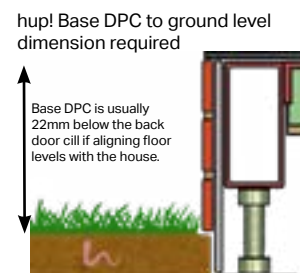
This image shows a full page of blank graph paper. The grid consists of small, uniform squares formed by thin, light gray lines. There are no margins, text, or other markings on the page.

Extended Base Tray required?

Width of Cavity wall 300mm. See hup! Specification Guide for more details.

Please note: hup! walls will protrude at least 45mm (25mm for battens, plus c15mm depending on claddings) outside of your base so that the wall finishes (claddings) will be ventilated. All critical dimensions will be confirmed before order stage.

Please return to quotes@ultraframe.co.uk

Order Form



2. Elevations

Please draw each elevation of your hup! walls marking the elevations clearly with A, B, C, D etc. Include window and doors sizes and distance from the eaves as well as the floor clearly.

Tick this box if you require the cable management panel which is supplied on all panels above 560mm.

Order Form

3. Wall Finishes

The type of wall finish can change the sequence of the battens and calcium silicate board, please tick the wall finish for this project?

Brick Slips

Render

External Cladding - Type

4. Walling kit

Please tick the box to confirm which elements of the walling kit you will require to be supplied by Ultraframe.

None - I am supplying my own

Ventilation trim only

Aperture trim only

Batten kit (includes battens and fixings)

Render Board kit (includes ventilation trim, aperture trims and battens)

Brick Slip Rails (includes trims, battens and render Board. Brick slips not supplied)

5. Aperture Trim Colour

White

Smooth Grey

Light Oak

Rosewood

Surveyor's Details

If you would like us to liaise with your surveyor on this hup! order, please put contact details below.

NAME:

CONTACT NO:

EMAIL ADDRESS: